SIYING LED

LED LIGHT SOURCE

CATALOGUE 2022

Ningbo Siying Optoelectronic Lighting Science & Technology Co., Ltd

NINGBO SIYING OPTOELECTRONIC LIGHTING SCIENCE&TECHNOLOGY CO.,LTD

COMPANY ADD: No.9 Shaozhong Road, East of Industrial Zone
, Yuyao, Ningbo, Zhejiang Province, China 315400
TEL: 0574-62482896
FAX: 0574-62480403
WEB: www.sy-ledlighting.com
EMAIL: davidchen@sy-ledlighting.com

ABOUT US

LIGHTING SERIES

.PRACTICAL .SAFETY .EFFICIENT

INTRODUCTION

Siying, 15 years of professional manufacturing of full categories and high-quality LED light sources.During these years, our team privides OEM and ODM services which not only limited to LED light sources, but everything for LED lighting, including commercial lighting, outdoor lighting and smart lighting etc. With OEM and ODM services,we successfully get the cooperation with Costco and Amazon.

We're loated in Yuyao, Ningbo city with area of 20,000 ㎡, more than 300 employees, 15 standard production lines, 10 engineers specialized in different LED lighting areas. And we created more than five new products each year. 95% of our products are exported to oversea markets, which covers 46 countries around the world. We focus on training well-trained workers. Meanwhile, we take care of customers demand of various lighting, which will always be our pursuit.

We aim to provide the most professional products and best service to our customers!

Welcome your inquiry and visit!

TUV Rehinland CERTIFIED

IQNet

THE INTERNATIONAL CERTIFICATION NETWORK

CERTIFICATE

IQNet and CQM
hereby certify that the organization

Ningbo Siying Optoelectronic Lighting Science & Technology Co.,Ltd.

Postcode:315400
is in conformity with
ISO 9001:2008 Standard

This certificate is valid to the following product(s)/service:
Production of LED lamp bead encapsulation and LED light

Issued on: 2012-09-13
Validity date: 2015-09-12
Registration Number: CN-0021Q15224R0M

Michael Drechsel
President of IQNet

Zhang Wei
President of CQM

TÜVRheinland®
CERTIFIED

Technischer Überwachungs-Verein

Certificate

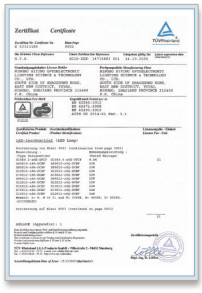

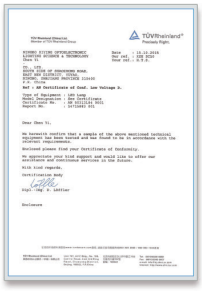

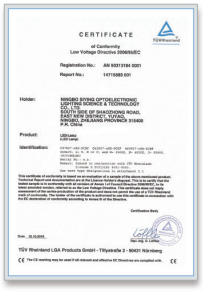

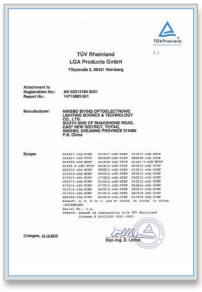

CONTENT

LED Ceramic Bulb

P01-07

LED Classic Bulb

P08-23

LED Decorative Bulb

P24-30

LED Spotlight

P31-45

SIYING LED

2022

LED Ceramic Bulb

Environmental protection,energy saving.

Ceramic+PC

3000K 4000K 6500K

ErP RoHS SAA BSCI

DIMMABLE | Ra > 80 Ra > 90 | 80~150 LM/W | PF>0.5 PF>0.7 PF>0.9 | CCT 2700K 4100K 6000K | Voltage AC100~240V AC220~240V AC170~250V | 25,000H

Model	Code	Wattage	EQ-Watts	Lumen	Base	Size(mm)	Beam angle
G45	SY-C011	7W	58W	700LM	E27	Φ45*H84	160°
G45	SY-C012	8W	65W	800LM	E27	Φ45*H84	160°
G45	SY-C013	9W	70W	900LM	E27	Φ45*H84	160°
G45	SY-C014	7W	58W	700LM	E14	Φ45*H89	160°
G45	SY-C015	8W	65W	800LM	E14	Φ45*H89	160°
G45	SY-C016	9W	70W	900LM	E14	Φ45*H89	160°
C37	SY-C017	7W	58W	700LM	E27/E14	Φ37*H109	160°
C37	SY-C018	8W	65W	800LM	E27/E14	Φ37*H109	160°
C37	SY-C019	9W	70W	900LM	E27/E14	Φ37*H109	160°
C37L	SY-C020	7W	58W	700LM	E27/E14	Φ37*H138	160°
C37L	SY-C021	8W	65W	800LM	E27/E14	Φ37*H138	160°
C37L	SY-C022	9W	70W	900LM	E27/E14	Φ37*H138	160°

Ceramic+PC

3000K 4000K 6500K

ErP RoHS SAA BSCI

DIMMABLE | Ra > 80 Ra > 90 | 80~150 LM/W | PF>0.5 PF>0.7 PF>0.9 | CCT 2700K 4100K 6000K | Voltage AC100~240V AC220~240V AC170~250V | 25,000H

Application

- Decorative--Living room, Kitchen, Bedroom, etc.
- Operating temperature:-20°C~40°C
- Not for emergency or exit lights

Model	Code	Wattage	EQ-Watts	Lumen	Size(mm)	Beam Angle
A60	SY-C23	10W	90W	1200LM	Φ60*H109	200°
A60	SY-C24	12W	105W	1440LM	Φ60*H111	200°
A65	SY-C25	15W	135W	1800LM	Φ65*H119	200°
A70	SY-C26	18W	160W	2160LM	Φ70*H135	200°
A80	SY-C27	22W	195W	2640LM	Φ80*H153	200°
A95	SY-C28	25W	220W	3000LM	Φ95*H175	200°

Ceramic+PC

120lm/w

3000K 4000K 6500K

ErP RoHS BSCI

DIMMABLE | Ra > 80 Ra > 90 | 80~150 LM/W | PF>0.5 PF>0.7 PF>0.9 | CCT 2700K 4100K 6000K | Voltage AC100~240V AC220~240V AC170~250V | 25,000H

Application

- Decorative--Living room, Kitchen, Bedroom, etc.
- Operating temperature:-20°C~40°C
- Not for emergency or exit lights

Model	Code	Wattage	EQ-Watts	Lumen	Size(mm)	Beam Angle
G50	SY-C29	8W	75W	960LM	Φ50*H85	220°
G55	SY-C30	10W	90W	1200LM	Φ55*H92	220°
G60	SY-C31	12W	105W	1440LM	Φ60*H96	220°
G125	SY-C32	35W	310W	4200LM	Φ125*H175	220°

Ceramic+PC cover/ Ceramic with lens

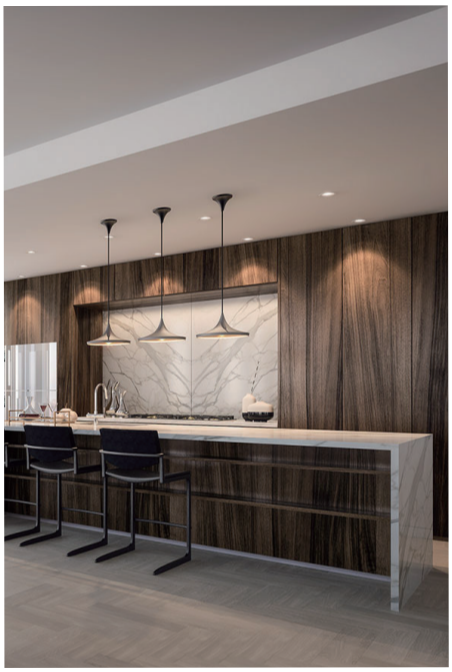

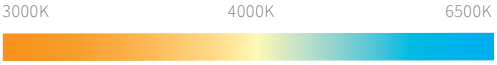

ErP RoHS BSCI

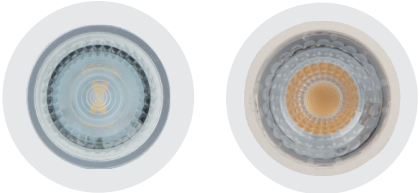

LED SMD COB

DIMMABLE | Ra > 80 Ra > 90 | 80~150 LM/W | PF>0.5 PF>0.7 PF>0.9 | CCT 2700K 4100K 6000K | Voltage AC100~240V AC220~240V AC170~250V | 25,000H

Model	Code	Wattage	EQ-Watts	Lumen	Size(mm)	Beam Angle
GU10	SY-TC01	7W	58W	700LM	Φ50*H56	120°
GU10	SY-TC02	8W	65W	800LM	Φ50*H56	120°
GU10	SY-TC03	9W	70W	900LM	Φ50*H56	120°
GU10	SY-TC04	7W	58W	700LM	Φ50*H56	38° /60°/120°
GU10	SY-TC05	8W	65W	800LM	Φ50*H56	38°/ 60°/ 120°
GU10	SY-TC06	9W	70W	900LM	Φ50*H56	38°/ 60°/ 120°
MR16	SY-TC07	7W	58W	700LM	Φ50*H50	120°
MR16	SY-TC08	8W	65W	800LM	Φ50*H50	120°
MR16	SY-TC09	9W	70W	900LM	Φ50*H50	120°
MR16	SY-TC10	7W	58W	700LM	Φ50*H50	38°/ 60°/ 120°
MR16	SY-TC11	8W	65W	800LM	Φ50*H50	38°/ 60°/ 120°
MR16	SY-TC12	9W	70W	900LM	Φ50*H50	38°/ 60°/ 120°

Ceramic with lens

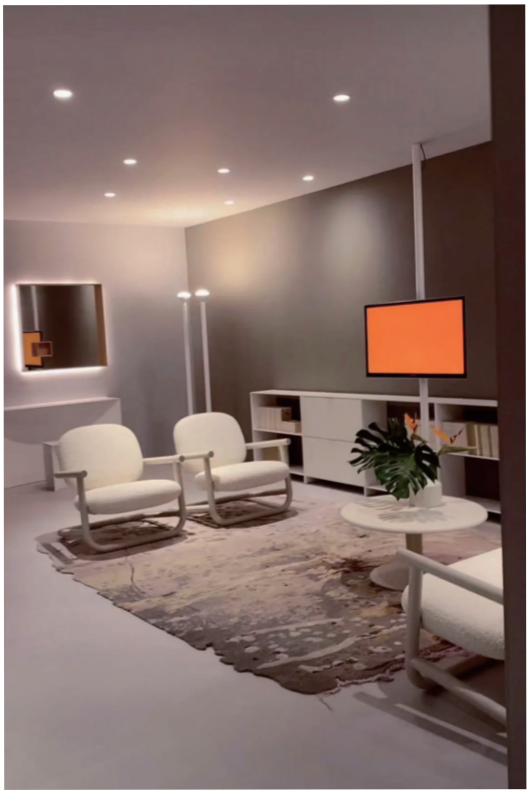

3000K 4000K 6500K

ErP RoHS SAA BSCI

DIMMABLE | Ra > 80 Ra > 90 | 80~150 LM/W | PF>0.5 PF>0.7 PF>0.9 | CCT 2700K 4100K 6000K | Voltage AC100~240V AC220~240V AC170~250V | 25,000H

Model	Code	Wattage	EQ-Watts	Lumen	LED	Size(mm)	Beam Angle
GU11	SY-MN01	3W	25W	240Lm	SMD	Φ35*H50	38°
MR11	SY-MN02	3W	25W	240Lm	SMD	Φ35*H35	38°
GU11	SY-MN03	3W	25W	240Lm	COB	Φ35*H50	38°
MR11	SY-MN04	3W	25W	240Lm	COB	Φ35*H35	38°

Ceramic+PC/ Ceramic with lens

SY-CM01/ SY-CM02

SY-CM03 SY-CM04

3000K 4000K 6500K

ErP RoHS BSCI

DIMMABLE | Ra > 80 Ra > 90 | 80~150 LM/W | PF>0.5 PF>0.7 PF>0.9 | CCT 2700K 4100K 6000K | Voltage AC100~240V AC220~240V AC170~250V | 25,000H

Model	Code	Wattage	EQ-Watts	Lumen	Size(mm)	Beam Angle
LED insert	SY-CM01	5W	40W	450LM	Φ50*H25	120°
LED insert	SY-CM02	7W	50W	630LM	Φ50*H25	120°
LED insert	SY-CM03	5W	37W	400LM	Φ50*H20	38°/ 60°
LED insert	SY-CM04	7W	48W	560LM	Φ50*H20	38°/ 60°
LED insert	SY-CM05	5W	40W	450LM	Φ50*H26	38°/ 60°
LED insert	SY-CM06	7W	50W	630LM	Φ50*H26	38°/ 60°

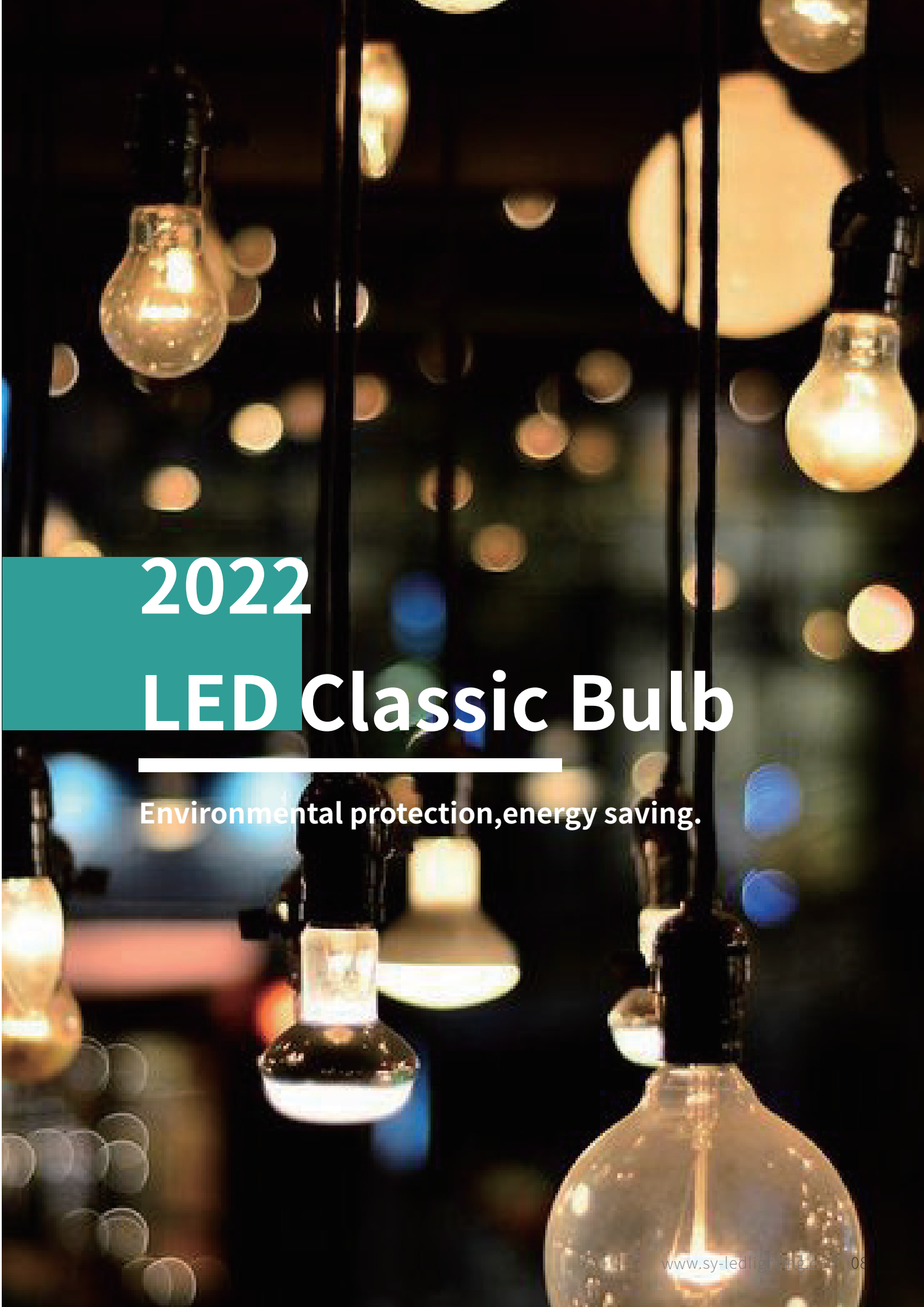

2022
LED Classic Bulb

Environmental protection,energy saving.

LED Classic Bulb

Plastic+Alu.

3000K 4000K 6500K

ErP RoHS SAA BSCI

DIMMABLE | Ra > 80 Ra > 90 | 80~150 LM/W | PF>0.5 PF>0.7 PF>0.9 | CCT 2700K 4100K 6000K | Voltage AC100~240V AC220~240V AC170~250V | 25,000H

Model	Code	Wattage	EQ-Watts	Lumen	Size(mm)	Beam Angle
A50	SY-A030	5W	40W	400LM	Φ50*H93	200°
A55	SY-A031	7W	50W	600LM	Φ55*H104	200°
A60	SY-A032	7W	50W	600LM	Φ60*H108	200°
A60	SY-A033	9W	60W	820LM	Φ60*H109	200°
A60	SY-A034	10W	65W	935LM	Φ60*H109	200°
A60	SY-A035	12W	70W	1155LM	Φ60*H118	200°
A60	SY-A036	15W	85W	1490LM	Φ60*H121	200°
A60	SY-A037	17W	100W	1700LM	Φ60*H126	200°
A65	SY-A038	12W	70W	1155LM	Φ65*H124	200°
A65	SY-A039	15W	85W	1490LM	Φ65*H124	200°
A67	SY-A040	18W	100W	1820LM	Φ67*H134	180°
A70	SY-A041	15W	85W	1490LM	Φ70*H122	200°
A70	SY-A042	18W	100W	1820LM	Φ70*H122	200°
A80	SY-A043	18W	100W	1820LM	Φ80*H143	200°
A95	SY-A044	20W	120W	2050LM	Φ95*H152	200°
A110	SY-A045	28W	155W	2950LM	Φ110*H203	200°
A120	SY-A046	35W	200W	3750LM	Φ120*H235	200°
A140	SY-A047	45W	250W	4850LM	Φ140*H252	200°
A160	SY-A048	55W	300W	5950LM	Φ160*H278	200°

Plastic+Alu.

3000K 4000K 6500K

ErP RoHS BSCI

DIMMABLE | Ra > 80 Ra > 90 | 80~150 LM/W | PF>0.5 PF>0.7 PF>0.9 | CCT 2700K 4100K 6000K | Voltage AC100~240V AC220~240V AC170~250V | 25,000H

Model	Code	Wattage	EQ-Watts	Lumen	Size(mm)	Beam Angle
C37	SY-S016	3W	25W	240LM	Φ37*H99	160°
C37	SY-S017	4W	30W	320LM	Φ37*H99	160°
C37	SY-S018	5W	35W	400LM	Φ37*H99	160°
C37	SY-S019	6W	40W	490LM	Φ37*H99	160°
C37	SY-S020	7W	45W	600LM	Φ37*H106	160°
C37	SY-S021	8W	50W	710LM	Φ37*H110	160°
C37	SY-S023	9W	60W	820LM	Φ37*H110	160°

Plastic/Plastic+Alu.

3000K 4000K 6500K

ErP RoHS SAA BSCI

DIMMABLE | Ra > 80 Ra > 90 | 80~150 LM/W | PF>0.5 PF>0.7 PF>0.9 | CCT 2700K 4100K 6000K | Voltage AC100~240V AC220~240V AC170~250V | 25,000H

Model	Code	Wattage	EQ-Watts	Lumen	Size(mm)	Beam Angle
G45	SY-S010	3W	25W	240LM	Φ45*H78	160°
G45	SY-S011	4W	30W	320LM	Φ45*H78	160°
G45	SY-S012	5W	35W	400LM	Φ45*H78	160°
G45	SY-S013	6W	40W	490LM	Φ45*H78	160°
G45	SY-S014	7W	45W	600LM	Φ45*H89	160°
G45	SY-S015	8W	50W	710LM	Φ45*H87	160°
G45	SY-S022	9W	60W	820LM	Φ45*H87	160°

3 Years Warranty

Plastic+Alu.

120lm/w

3000K 4000K 6500K

ErP RoHS SAA BSCI

DIMMABLE | Ra > 80 Ra > 90 | 80~150 LM/W | PF>0.5 PF>0.7 PF>0.9 | CCT 2700K 4100K 6000K | Voltage AC100~240V AC220~240V AC170~260V | 25,000H

Model	Code	Wattage	EQ-Watts	Lumen	Size(mm)	Beam Angle
C37	SY-HL01	5W	50W	600LM	Φ37*H99	160°
G45	SY-HL02	5W	50W	600LM	Φ45*H78	160°
A60	SY-HL03	5W	50W	600LM	Φ60*H108	200°
A60	SY-HL04	6.5W	55W	780LM	Φ60*H108	200°
A60	SY-HL05	9.5W	70W	1140LM	Φ60*H110	200°
A60	SY-HL06	12W	80W	1440LM	Φ60*H118	200°
A60	SY-HL07	15W	100W	1800LM	Φ60*H118	200°
A65	SY-HL08	15W	100W	1800LM	Φ65*H134	200°

5 Years Warranty

Plastic+Alu.

140lm/w

3000K 4000K 6500K

ErP RoHS BSCI

DIMMABLE | Ra > 80 Ra > 90 | 80~150 LM/W | PF>0.5 PF>0.7 PF>0.9 | CCT 2700K 4100K 6000K | Voltage AC100~240V AC220~240V AC170~250V | 25,000H

Model	Code	Wattage	EQ-Watts	Lumen	Size(mm)	Beam Angle
C37	SY-HL11	5W	55W	700LM	Φ37*H106	160°
G45	SY-HL12	5W	55W	700LM	Φ45*H89	160°
A60	SY-HL13	5W	55W	700LM	Φ60*H108	200°
A60	SY-HL14	6.5W	65W	910LM	Φ60*H110	200°
A60	SY-HL15	9.5W	75W	1330LM	Φ60*H118	200°
A60	SY-HL16	12W	90W	1680LM	Φ60*H118	200°
A60	SY-HL17	15W	140W	2100LM	Φ60*H118	200°
A65	SY-HL18	15W	140W	2100LM	Φ65*H134	200°

5 Years Warranty

Plastic+Alu.

160lm/w

3000K 4000K 6500K

ErP RoHS BSCI

DIMMABLE | Ra > 80 Ra > 90 | 80~150 LM/W | PF>0.5 PF>0.7 PF>0.9 | CCT 2700K 4100K 6000K | Voltage AC100~240V AC220~240V AC170~250V | 25,000H

Model	Code	Wattage	EQ-Watts	Lumen	Size(mm)	Beam Angle
C37	SY-HL21	5W	60W	800LM	Φ37*H106	160°
G45	SY-HL22	5W	60W	800LM	Φ45*H89	160°
A60	SY-HL23	5W	60W	800LM	Φ60*H108	200°
A60	SY-HL24	6.5W	70W	1040LM	Φ60*H110	200°
A60	SY-HL25	9.5W	90W	1520LM	Φ60*H118	200°
A60	SY-HL26	12W	110W	1920LM	Φ60*H118	200°
A60	SY-HL27	15W	180W	2400LM	Φ60*H118	200°
A65	SY-HL28	15W	180W	2400LM	Φ65*H134	200°

Plastic+Die-casting Alu.

3000K 4000K 6500K

ErP RoHS BSCI

DIMMABLE | Ra > 80 Ra > 90 | 80~150 LM/W | PF>0.5 PF>0.7 PF>0.9 | CCT 2700K 4100K 6000K | Voltage AC100~240V AC220~240V AC170~250V | 25,000H

Model	Code	Wattage	EQ-Watts	Lumen	Size(mm)	Beam Angle
A60	SY-A060	17W	125W	1900LM	Φ60*H127	200°
A70	SY-A061	20W	140W	2100LM	Φ70*H145	200°
A80	SY-A062	24W	190W	2500LM	Φ80*H161	200°

Plastic+Alu.

3000K 4000K 6500K

ErP RoHS SAA BSCI

DIMMABLE | Ra > 80 Ra > 90 | 80~150 LM/W | PF>0.5 PF>0.7 PF>0.9 | CCT 2700K 4100K 6000K | Voltage AC100~240V AC220~240V AC170~260V | 25,000H

Model	Code	Wattage	EQ-Watts	Lumen	Size(mm)	Beam Angle
G50	SY-G021	5W	40W	500LM	ϕ 50*H78	270°
G55	SY-G022	6W	50W	600LM	ϕ 55*H80	270°
G60	SY-G023	7W	55W	700LM	ϕ 60*H96	270°
G80	SY-G024	12W	70W	1200LM	ϕ 80*H118	270°
G95	SY-G025	15W	85W	1500LM	ϕ 95*H139	270°
G120	SY-G026	18W	100W	1800LM	ϕ 120*H160	270°
G150	SY-G027	24W	150W	2400LM	ϕ 150*H190	270°

Plastic+Alu.

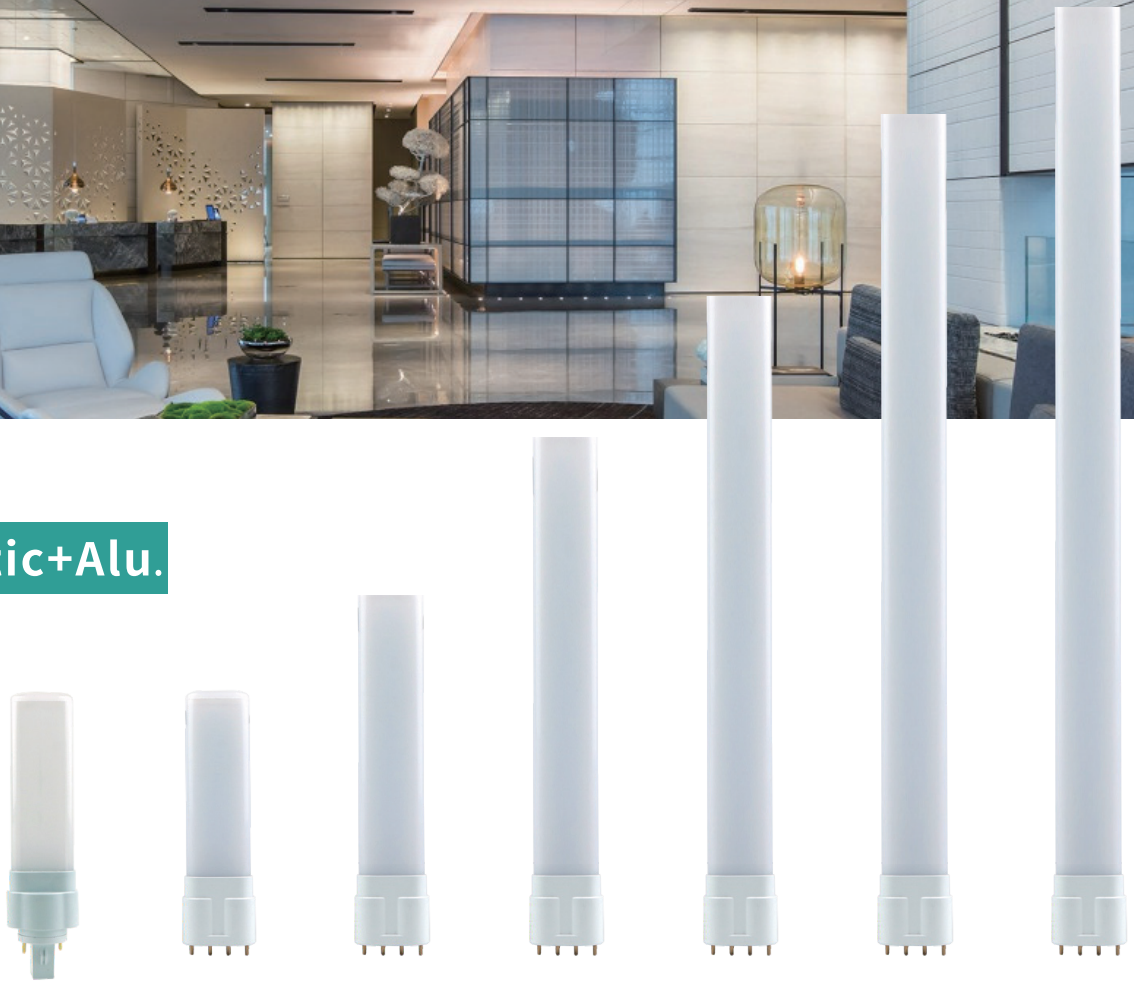

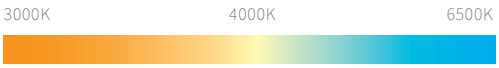

ErP RoHS SAA BSCI

DIMMABLE | Ra > 80 Ra > 90 | 80~150 LM/W | PF>0.5 PF>0.7 PF>0.9 | CCT 2700K 4100K 6000K | Voltage AC100~240V AC220~240V AC170~250V | 25,000H

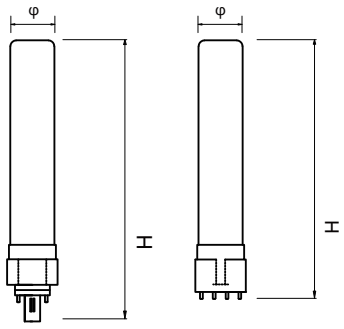

Code	Wattage	Lumen	G24 Size(mm)	Beam Angle	2G11 Size(mm)
SY-TG01	5W	400LM	L44*W34*H177	120°	L44*W24*H160
SY-TG02	8W	710LM	L44*W34*H246	120°	L44*W24*H229
SY-TG03	12W	1155LM	L44*W34*H342	120°	L44*W24*H325
SY-TG04	15W	1490LM	L44*W34*H427	120°	L44*W24*H410
SY-TG05	20W	2050LM	L44*W34*H547	120°	L44*W24*H530
SY-TG06	24W	2490LM	L44*W34*H618	120°	L44*W24*H600

Plastic+Alu.

3000K 4000K 6500K

ErP RoHS BSCI

DIMMABLE | Ra > 80 Ra > 90 | 80~150 LM/W | PF>0.5 PF>0.7 PF>0.9 | CCT 2700K 4100K 6000K | Voltage AC100~240V AC220~240V AC170~250V | 25,000H

Product Features

- High efficiency and long lifetime
- Eco-friendly, no mercury, noradiation
- Not for emergency or exit lights

Model	Code	Wattage	Base	Lumen	Size(mm)	Beam Angle
T30	SY-ST01	6W	E27	490LM	Φ30*H100	160°
T30	SY-ST02	4W	E27	320LM	Φ30*H143	160°
T30	SY-ST03	4W	E27	320LM	Φ30*H143	160°
T36	SY-ST04	6W	E14	490LM	Φ36*H106	160°
T36	SY-ST05	8W	E27	710LM	Φ36*H122	160°
T36	SY-ST06	8W	G24	710LM	Φ36*H120	160°
T42	SY-ST07	9W	E14	820LM	Φ42*H110	160°
T42	SY-ST08	9W	E27	820LM	Φ42*H110	160°
T45	SY-ST09	12W	E27	1155LM	Φ45*H138	160°
T45	SY-ST10	12W	G24	1155LM	Φ45*H137	160°
T50	SY-ST11	15W	E27	1490LM	Φ50*H146	160°

Die-casting Alu.+PC

3000K 4000K 6500K

ErP RoHS SAA BSCI

DIMMABLE | Ra > 80 Ra > 90 | 80~150 LM/W | PF>0.5 PF>0.7 PF>0.9 | CCT 2700K 4100K 6000K | Voltage AC100~240V AC220~240V AC170~260V | 25,000H

Model	Code	Wattage	EQ-Watts	Lumen	Size(mm)	Beam Angle
T80	SY-HP21	20W	140W	2050LM	Φ80*H150	270°
T100	SY-HP22	30W	160W	3150LM	Φ100*H185	270°
T120	SY-HP23	40W	220W	4250LM	Φ120*H210	270°
T120	SY-HP24	50W	280W	5350LM	Φ120*H230	270°
T140	SY-HP25	60W	350W	6450LM	Φ140*H230	270°
T140	SY-HP26	70W	450W	7550LM	Φ140*H242	270°
T150	SY-HP27	75W	500W	8100LM	Φ150*H260	270°
T160	SY-HP28	100W	650W	10800LM	Φ160*H288	270°

Plastic+Alu.

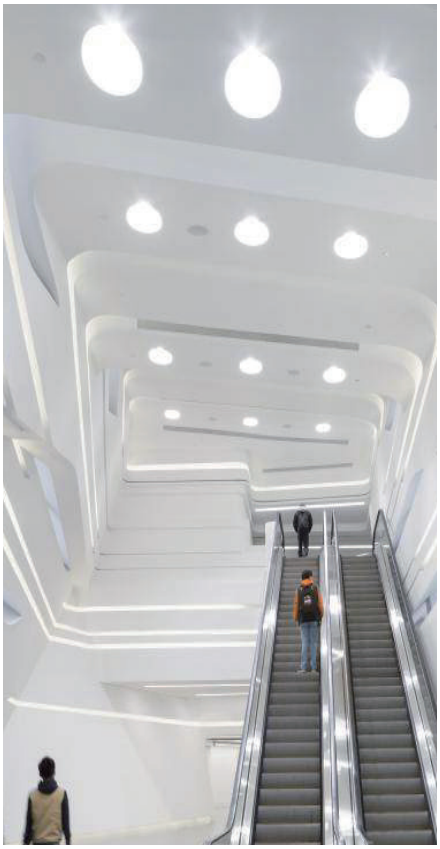

3000K 4000K 6500K

ErP RoHS BSCI

DIMMABLE | Ra > 80 Ra > 90 | 80~150 LM/W | PF>0.5 PF>0.7 PF>0.9 | CCT 2700K 4100K 6000K | Voltage AC100~240V AC220~240V AC170~250V | 25,000H

Product Features

- High efficiency and long lifetime
- Eco-friendly,no mercury,noradiation
- Not for emergency or exit lights

Model	Code	Wattage	EQ-Watts	Lumen	Size(mm)	Beam Angle
T110	SY-HP35	50W	280W	5350LM	Φ110*H212	270°
T130	SY-HP36	80W	550W	8600LM	Φ130*H252	270°
T150	SY-HP37	100W	650W	10800LM	Φ150*H282	270°
T170	SY-HP38	150W	950W	16300LM	Φ170*H315	270°

Plastic+Alu.

3000K 4000K 6500K

ErP RoHS SAA BSCI

DIMMABLE | Ra > 80 Ra > 90 | 80~150 LM/W | PF>0.5 PF>0.7 PF>0.9 | CCT 2700K 4100K 6000K | Voltage AC100~240V AC220~240V AC170~250V | 25,000H

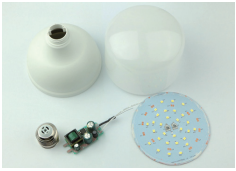

Model	Code	Wattage	EQ-Watts	Lumen	Size(mm)	Beam Angle
T50	SY-HP09	6W	50W	540LM	Φ50*H98	270°
T60	SY-HP10	12W	65W	1155LM	Φ60*H118	270°
T70	SY-HP11	15W	85W	1490LM	Φ70*H129	270°
T80	SY-HP12	20W	140W	2050LM	Φ80*H148	270°
T100	SY-HP13	30W	160W	3150LM	Φ100*H177	270°
T120	SY-HP14	40W	220W	4250LM	Φ120*H206	270°
T140	SY-HP15	50W	280W	5350LM	Φ140*H236	270°
T160	SY-HP16	60W	350W	6450LM	Φ160*H265	270°
T160L	SY-HP17	70W	450W	7550LM	Φ160*H276	270°

Plastic+Alu.

3000K 4000K 6500K

ErP RoHS BSCI

DIMMABLE | Ra > 80 Ra > 90 | 80~150 LM/W | PF>0.5 PF>0.7 PF>0.9 | CCT 2700K 4100K 6000K | Voltage AC100~240V AC220~240V AC170~250V | 25,000H

Model	Code	Wattage	Lumen	Size(mm)	Beam Angle
E65	SY-BM11	18W	1800LM	Φ65*153	160°
E90	SY-BM12	30W	3000LM	Φ90*205	160°
E105	SY-BM13	40W	4000LM	Φ105*236	160°
E120	SY-BM14	50W	5000LM	Φ120*280	160°

Plastic+Alu.

3000K 4000K 6500K

ErP RoHS SAA BSCI

DIMMABLE | Ra > 80 Ra > 90 | 80~150 LM/W | PF>0.5 PF>0.7 PF>0.9 | CCT 2700K 4100K 6000K | Voltage AC100~240V AC220~240V AC170~260V | 25,000H

Product Features

- High efficiency and long lifetime
- Eco-friendly,no mercury,noradiation
- Not for emergency or exit lights

Model	Code	Wattage	Lumen	Size(mm)	Beam Angle
Corn87	SY-BM01	36W	3600LM	Φ87*235	360°
Corn94	SY-BM02	54W	5400LM	Φ94*280	360°
Corn121	SY-BM03	70W	7000LM	Φ121*306	360°

2022

LED Decorative Bulb

Environmental protection,energy saving.

Glass

3000K 4000K 6500K

ErP RoHS SAA BSCI

DIMMABLE | Ra > 80 Ra > 90 | 80~150 LM/W | PF>0.5 PF>0.7 PF>0.9 | CCT 2700K 4100K 6000K | Voltage AC100~240V AC220~240V AC170~250V | 25,000H

Model	Code	Wattage	EQ-Watts	Lumen	Size(mm)	Beam Angle
G45	SY-F11	2W	21W	200LM	Φ45*75	360°
G45	SY-F12	4W	40W	400LM	Φ45*75	360°
C35/C35L	SY-F13	2W	21W	200LM	Φ35*97/115	360°
C35/C35L	SY-F14	4W	40W	400LM	Φ35*97/115	360°
A60	SY-F15	6W	60W	600LM	Φ60*108	360°
A60	SY-F16	8W	80W	800LM	Φ60*108	360°
ST64	SY-F17	8W	80W	800LM	Φ64*142	360°
G80	SY-F18	10W	100W	1000LM	Φ80*120	360°
G95	SY-F19	10W	100W	1000LM	Φ95*135	360°
G125	SY-F20	10W	100W	1000LM	Φ125*175	360°

Glass

3000K 4000K 6500K

ErP RoHS SAA BSCI

DIMMABLE | Ra > 80 Ra > 90 | 80~150 LM/W | PF>0.5 PF>0.7 PF>0.9 | CCT 2700K 4100K 6000K | Voltage AC100~240V AC220~240V AC170~250V | 25,000H

Model	Code	Wattage	EQ-Watts	Lumen	Size(mm)	Beam Angle
G45	SY-FG11	2W	21W	200LM	Φ45*75	360°
G45	SY-FG12	4W	40W	400LM	Φ45*75	360°
C35/C35L	SY-FG13	2W	21W	200LM	Φ35*97/115	360°
C35/C35L	SY-FG14	4W	40W	400LM	Φ35*97/115	360°
A60	SY-FG15	6W	60W	600LM	Φ60*108	360°
A60	SY-FG16	8W	80W	800LM	Φ60*108	360°
ST64	SY-FG17	8W	80W	800LM	Φ64*142	360°
G80	SY-FG18	10W	100W	1000LM	Φ80*120	360°
G95	SY-FG19	10W	100W	1000LM	Φ95*135	360°
G125	SY-FG20	10W	100W	1000LM	Φ125*175	360°

Glass

3000K 4000K 6500K

ErP RoHS SAA BSCI

DIMMABLE | Ra > 80 Ra > 90 | 80~150 LM/W | PF>0.5 PF>0.7 PF>0.9 | CCT 2700K 4100K 6000K | Voltage AC100~240V AC220~240V AC170~250V | 25,000H

Model	Code	Wattage	EQ-Watts	Lumen	Size(mm)	Beam Angle
G45	SY-B011	2W	21W	200LM	Φ45*75	360°
G45	SY-B012	4W	40W	400LM	Φ45*75	360°
C35/C35L	SY-B013	2W	21W	200LM	Φ35*97/115	360°
C35/C35L	SY-B014	4W	40W	400LM	Φ35*97/115	360°
A60	SY-B015	6W	60W	600LM	Φ60*108	360°
A60	SY-B016	8W	80W	800LM	Φ60*108	360°

Glass

3000K 4000K 6500K

ErP RoHS SAA BSCI

DIMMABLE | Ra > 80 Ra > 90 | 80~150 LM/W | PF>0.5 PF>0.7 PF>0.9 | CCT 2700K 4100K 6000K | Voltage AC100~240V AC220~240V AC170~250V | 25,000H

Model	Code	Wattage	EQ-Watts	Lumen	Size(mm)	Beam Angle
A60	SYF-A60	4W	40W	320LM	Φ60*108	360°
ST64	SYS-ST64	4W	40W	320LM	Φ64*142	360°
G95	SYS-G95	4W	40W	320LM	Φ95*135	360°

LED Colorful Bulb

A60

G45

Plastic+Alu.

3000K 4000K 6500K

ErP RoHS BSCI

DIMMABLE | Ra > 80 Ra > 90 | 80~150 LM/W | PF>0.5 PF>0.7 PF>0.9 | CCT 2700K 4100K 6000K | Voltage AC100~240V AC220~240V AC170~250V | 25,000H

Model	Code	Wattage	EQ-Watts	Lumen	Size(mm)	Beam Angle
A60	A60-B22-1W	1W	10W	55LM	Φ60*103	360°
G45	G45-E27-1W	1W	10W	55LM	Φ45*69	360°

LED Ceiling Bulb

Plastic

Product Features

- High efficiency and long lifetime
- Eco-friendly, no mercury, noradiation
- Not for emergency or exit lights

3000K 4000K 6500K

ErP RoHS SAA BSCI

DIMMABLE | Ra > 80 Ra > 90 | 80~150 LM/W | PF>0.5 PF>0.7 PF>0.9 | CCT 2700K 4100K 6000K | Voltage AC100~240V AC220~240V AC170~250V | 25,000H

Model	Code	Wattage	EQ-Watts	Lumen	Size(mm)	Beam Angle
R150	SYUFO-01	18W	100W	1820LM	Φ150*96	120°
R220	SYUFO-02	24W	135W	2490LM	Φ220*121	120°
R260	SYUFO-03	36W	240W	3650LM	Φ260*123	120°

2022 LED Spotlight

Environmental protection,energy saving.

LED Spotlight

R39

R50

R63

R80

Plastic+Alu.

Application

- Decorative--Living room, Kitchen, Bedroom, etc.
- Operating temperature:-20°C~40°C
- Not for emergency or exit lights

3000K 4000K 6500K

ErP RoHS SAA BSCI

DIMMABLE | Ra > 80 Ra > 90 | 80~150 LM/W | PF>0.5 PF>0.7 PF>0.9 | CCT 2700K 4100K 6000K | Voltage AC100~240V AC220~240V AC170~250V | 25,000H

Model	Code	Wattage	EQ-Watts	Lumen	Size(mm)	Beam Angle
R39	SY-R011	3W	25W	240LM	Φ39*68	120°
R50	SY-R012	5W	35W	400LM	Φ50*85	120°
R63	SY-R013	8W	50W	640LM	Φ63*101	120°
R80	SY-R014	9W	55W	720LM	Φ80*112	120°

Plastic+Alu.

3000K 4000K 6500K

ErP RoHS SAA BSCI

DIMMABLE | Ra > 80 Ra > 90 | 80~150 LM/W | PF>0.5 PF>0.7 PF>0.9 | CCT 2700K 4100K 6000K | Voltage AC100~240V AC220~240V AC170~250V | 25,000H

Model	Code	Wattage	EQ-Watts	Lumen	Size(mm)	Beam Angle
PAR20	SY-P021	8W	60W	720LM	Φ63*H82	12°/24°/38°
PAR30	SY-P022	12W	80W	1080LM	Φ95*H95	12°/24°/38°
PAR38	SY-P023	16W	110W	1440LM	Φ120*H128	12°/24°/38°

Plastic+Alu.

3000K 4000K 6500K

ErP RoHS SAA BSCI

DIMMABLE | Ra > 80 Ra > 90 | 80~150 LM/W | PF>0.5 PF>0.7 PF>0.9 | CCT 2700K 4100K 6000K | Voltage AC100~240V AC220~240V AC170~250V | 25,000H

Model	Code	Wattage	EQ-Watts	Lumen	Size(mm)	Beam Angle
PAR20	SY-P021	8W	60W	720LM	Φ63*H82	12°/24°/38°
PAR30	SY-P022	12W	80W	1080LM	Φ95*H95	12°/24°/38°
PAR38	SY-P023	16W	110W	1440LM	Φ120*H128	12°/24°/38°

Plastic+Alu.

3000K 4000K 6500K

ErP RoHS SAA BSCI

DIMMABLE | Ra > 80 Ra > 90 | 80~150 LM/W | PF>0.5 PF>0.7 PF>0.9 | CCT 2700K 4100K 6000K | Voltage AC100~240V AC220~240V AC170~250V | 25,000H

Model	Code	Wattage	EQ-Watts	Lumen	Size(mm)	Beam Angle
PAR20	SY-P041	8W	60W	720LM	Φ63*H82	110°
PAR30	SY-P042	12W	80W	1080LM	Φ95*H95	110°
PAR38	SY-P043	16W	110W	1440LM	Φ120*H128	110°

Plastic+Alu.

3000K 4000K 6500K

ErP RoHS SAA BSCI

DIMMABLE | Ra > 80 Ra > 90 | 80~150 LM/W | PF>0.5 PF>0.7 PF>0.9 | CCT 2700K 4100K 6000K | Voltage AC100~240V AC220~240V AC170~250V | 25,000H

Model	Code	Wattage	EQ-Watts	Lumen	Size(mm)	Beam Angle
BR20	SY-BR11	8W	60W	720LM	Φ63*H98	120°
BR30	SY-BR12	12W	80W	1080LM	Φ95*H131	120°
BR38	SY-BR13	16W	110W	1440LM	Φ120*H152	120°

Plastic+Alu.

3000K 4000K 6500K

ErP RoHS BSCI

DIMMABLE | Ra > 80 Ra > 90 | 80~150 LM/W | PF>0.5 PF>0.7 PF>0.9 | CCT 2700K 4100K 6000K | Voltage AC100~240V AC220~240V AC170~250V | 25,000H

Model	Code	Wattage	EQ-Watts	Lumen	Size(mm)	Beam Angle
PAR20	SY-P021	8W	60W	720LM	Φ63*H82	12°/24°/38°
PAR30	SY-P022	12W	80W	1080LM	Φ95*H95	12°/24°/38°
PAR38	SY-P023	16W	110W	1440LM	Φ120*H128	12°/24°/38°

Plastic+Alu.

3000K 4000K 6500K

ErP RoHS BSCI

DIMMABLE | Ra > 80 Ra > 90 | 80~150 LM/W | PF>0.5 PF>0.7 PF>0.9 | CCT 2700K 4100K 6000K | Voltage AC100~240V AC220~240V AC170~250V | 25,000H

Model	Code	Wattage	EQ-Watts	Lumen	Size(mm)	Beam Angle
PAR20	SY-P011	8W	60W	720LM	Φ63*H82	38°
PAR30	SY-P012	12W	80W	1080LM	Φ95*H95	38°
PAR38	SY-P013	16W	110W	1440LM	Φ120*H128	38°

Ceramic with lens
Plastic with lens

12/24°

3000K 4000K 6500K

ErP RoHS BSCI

COB

DIMMABLE | Ra > 80 Ra > 90 | 80~150 LM/W | PF>0.5 PF>0.7 PF>0.9 | CCT 2700K 4100K 6000K | Voltage AC100~240V AC220~240V AC170~250V | 25,000H

Model	Code	Wattage	EQ-Watts	Lumen	LED	Size(mm)	Beam Angle
GU10	SY-GS01	6W	58W	480LM	COB	Φ50*H56	12°/24°
GU10	SY-GS02	7W	65W	700LM	COB	Φ50*H56	12°/24°
GU10	SY-GS03	8W	70W	800LM	COB	Φ50*H56	12°/24°

Alu.+PC cover

3000K 4000K 6500K

ErP RoHS SAA BSCI

DIMMABLE | Ra > 80 Ra > 90 | 80~150 LM/W | PF>0.5 PF>0.7 PF>0.9 | CCT 2700K 4100K 6000K | Voltage AC100~240V AC220~240V AC170~260V | 25,000H

Model	Code	Wattage	EQ-Watts	Lumen	LED	Size(mm)	Beam Angle
GU10	SY-YT01	5W	40W	450LM	SMD	Φ50*H56	120°
GU10	SY-YT02	6W	45W	540LM	SMD	Φ50*H56	120°
GU10	SY-YT03	7W	55W	630LM	SMD	Φ50*H56	120°
GU10	SY-YT04	5W	40W	450LM	SMD	Φ50*H56	24°/38°/ 60°
GU10	SY-YT05	6W	45W	540LM	SMD	Φ50*H56	24°/38°/ 60°
GU10	SY-YT06	7W	55W	630LM	SMD	Φ50*H56	24°/38 / 60
MR16	SY-YT07	5W	40W	450LM	SMD	Φ50*H50	120°
MR16	SY-YT08	6W	45W	540LM	SMD	Φ50*H50	120°
MR16	SY-YT09	7W	55W	630LM	SMD	Φ50*H50	120°
MR16	SY-YT10	5W	40W	450LM	SMD	Φ50*H50	24°/38°/ 60°
MR16	SY-YT11	6W	45W	540LM	SMD	Φ50*H50	24°/38°/ 60°
MR16	SY-YT12	7W	55W	630LM	SMD	Φ50*H50	24°/38°/ 60°

Die-casting Alu./ Plastic+Alu.

3000K 4000K 6500K

ErP RoHS SAA BSCI

DIMMABLE | Ra > 80 Ra > 90 | 80~150 LM/W | PF>0.5 PF>0.7 PF>0.9 | CCT 2700K 4100K 6000K | Voltage AC100~240V AC220~240V AC170~250V | 25,000H

Code	Wattage	EQ-Watts	Lumen	LED	Size(mm)	Beam Angle
SY-FL01	5W	37W	400LM	SMD	Φ50*H56	120°
SY-FL02	6W	43W	480LM	SMD	Φ50*H56	120°
SY-FL03	7W	50W	560LM	SMD	Φ50*H56	120°
SY-FL04	8W	55W	640LM	SMD	Φ50*H56	120°
SY-FL05	5W	40W	450LM	COB	Φ50*H56	38°/60°/120°
SY-FL06	6W	47W	540LM	COB	Φ50*H56	38°/60°/120°
SY-FL07	7W	53W	630LM	COB	Φ50*H56	38°/60°/120°
SY-FL08	8W	60W	720LM	COB	Φ50*H56	38°/60°/120°
SY-GS01	5W	37W	400LM	SMD	Φ50*H56	120°
SY-GS02	6W	43W	480LM	SMD	Φ50*H56	120°
SY-GS03	7W	50W	560LM	SMD	Φ50*H56	120°

Die-casting Alu.

3000K 4000K 6500K

ErP RoHS SAA BSCI

DIMMABLE | Ra > 80 Ra > 90 | 80~150 LM/W | PF>0.5 PF>0.7 PF>0.9 | CCT 2700K 4100K 6000K | Voltage AC100~240V AC220~240V AC170~250V | 25,000H

Code	Wattage	EQ-Watts	Lumen	LED	Base	Size(mm)	Beam Angle
SY-FH01	7W	53W	630LM	COB	GU10	Φ50*H57	38°/60°
SY-FH02	7W	53W	630LM	COB	MR16	Φ50*H50	38°/60°
SY-FH03	7W	53W	630LM	COB	GU10	Φ50*H57	38°/60°
SY-FH04	7W	53W	630LM	COB	MR16	Φ50*H50	38°/60°

Glass

3000K 4000K 6500K

ErP RoHS BSCI

DIMMABLE | Ra > 80 Ra > 90 | 80~150 LM/W | PF>0.5 PF>0.7 PF>0.9 | CCT 2700K 4100K 6000K | Voltage AC100~240V AC220~240V AC170~250V | 25,000H

Code	Wattage	EQ-Watts	Lumen	LED	Size(mm)	Beam Angle
SY-BL01	3W	25W	240LM	COB	Φ50*H57	38°/60°/120°
SY-BL02	4W	30W	320LM	SMD	Φ50*H57	120°
SY-BL03	5W	37W	400LM	SMD	Φ50*H57	120°

Glass/Plastic

3000K 4000K 6500K

ErP RoHS SAA BSCI

DIMMABLE | Ra > 80 Ra > 90 | 80~150 LM/W | PF>0.5 PF>0.7 PF>0.9 | CCT 2700K 4100K 6000K | Voltage AC100~240V AC220~240V AC170~260V | 25,000H

Code	Wattage	EQ-Watts	Lumen	LED	Base	Size(mm)	Beam Angle
SY-MN011	2W	15W	160Lm	SMD	MR11	Φ35*H35	38°
SY-MN012	2W	15W	160Lm	SMD	GU10	Φ35*H50	38°
SY-MN013	2W	15W	160Lm	SMD	MR11	Φ35*H35	38°
SY-MN014	2W	15W	160Lm	SMD	GU10	Φ35*H50	38°

Plastic+Alu./ Die-casting Alu.

3000K 4000K 6500K

ErP RoHS SAA BSCI

DIMMABLE | Ra > 80 Ra > 90 | 80~150 LM/W | PF>0.5 PF>0.7 PF>0.9 | CCT 2700K 4100K 6000K | Voltage AC100~240V AC220~240V AC170~250V | 25,000H

Model	Code	Wattage	EQ-Watts	Lumen	LED	Base	Size(mm)	Beam Angle
AR111	SY-AR031	12W	60W	720LM	COB	GU10	Φ111*H65	10°
AR111	SY-AR032	15W	70W	900LM	COB	GU10	Φ111*H65	10°
AR111	SY-AR033	18W	135W	1800LM	COB	GU10	Φ111*H65	36°

Plastic+Alu.

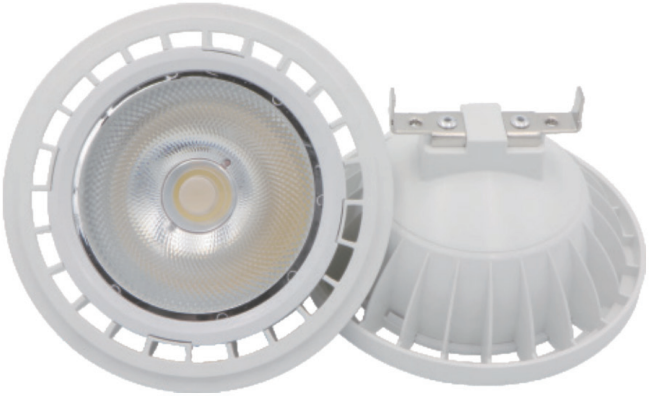

3000K 4000K 6500K

ErP RoHS SAA BSCI

DIMMABLE | Ra > 80 Ra > 90 | 80~150 LM/W | PF>0.5 PF>0.7 PF>0.9 | CCT 2700K 4100K 6000K | Voltage AC100~240V AC220~240V AC170~250V | 25,000H

Model	Code	Wattage	EQ-Watts	Lumen	LED	Base	Size(mm)	Beam Angle
AR111	SY-AR013	12W	80W	1080LM	SMD	G53	Φ111*H65	36°
AR111	SY-AR014	15W	100W	1350LM	SMD	G53	Φ111*H65	36°

Plastic+Alu.

3000K 4000K 6500K

ErP RoHS SAA BSCI

DIMMABLE | Ra > 80 Ra > 90 | 80~150 LM/W | PF>0.5 PF>0.7 PF>0.9 | CCT 2700K 4100K 6000K | Voltage AC100~240V AC220~240V AC170~250V | 25,000H

Model	Code	Wattage	EQ-Watts	Lumen	LED	Base	Size(mm)	Beam Angle
AR111	SY-AR011	12W	80W	1080LM	SMD	GU10	Φ111*H65	36°
AR111	SY-AR012	15W	100W	1350LM	SMD	GU10	Φ111*H65	36°
AR111	SY-AR021	12W	80W	1080LM	COB	GU10	Φ111*H65	36°
AR111	SY-AR022	15W	100W	1350LM	COB	GU10	Φ111*H65	36°

Plastic/ Die-casting Alu.

GX53

3000K 4000K 6500K

ErP RoHS BSCI

DIMMABLE | Ra > 80 Ra > 90 | 80~150 LM/W | PF>0.5 PF>0.7 PF>0.9 | CCT 2700K 4100K 6000K | Voltage AC100~240V AC220~240V AC170~250V | 25,000H

Model	Code	Wattage	EQ-Watts	Lumen	Size(mm)	Beam Angle
GX53	SY-CG001	4W	30W	320LM	Φ74*24	120°
GX53	SY-CG002	6W	40W	480LM	Φ74*24	120°
GX53	SY-CG003	9W	60W	720LM	Φ74*24	120°
GX53	SY-CG004	10W	60W	800LM	Φ74*24	120°
GX53	SY-CG005	12W	75W	960LM	Φ74*24	120°

List of accessories